

# NOTIFICATION PLANS

## NEW HOUSING DEVELOPMENT

38, 40 John T Bell Dr & 31, 33 Matfen Cl, Maryland NSW 2287  
Lots 111, 112, 116, 117/-/DP253956



JOHN T BELL STREET PERSPECTIVE



MATFEN CLOSE STREET PERSPECTIVE

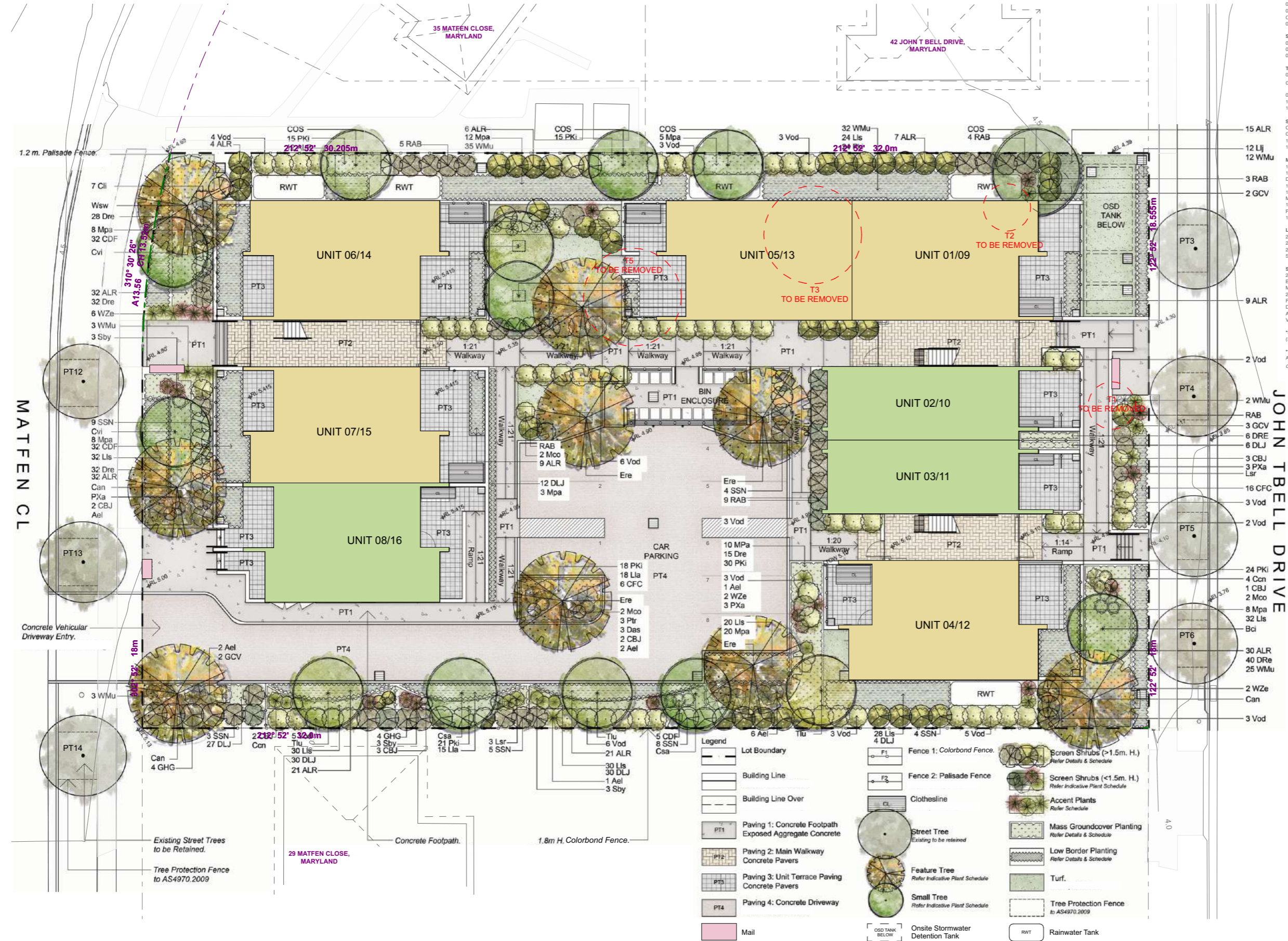

PLANT SCHEDULE						
Image	Botanical Name	Common Name	Mature Height (m)	Mature Spread (m)	Pot Size	Quantity
<b>Street Trees</b>						
01 - Bci	<i>Backhousea citrodora</i>	Lemon Myrtle	5-10	2-5	75L	2
02 - Csa	<i>Callistemon salignus</i> **	Weeping Paperbark Tree	6	6	45L	2
03 - Cvi	<i>Callistemon viminalis</i> **	Weeping Bottlebrush	5	5	45L	2
Can	<i>Cupaniopsis anacardioides</i> **	Tuckeroo	8	7	75L	3
04 - WSw	<i>Waterhousea floribunda</i> 'Sweeper'	Weeping Lily Pilly	10	7	75L	1
<b>Shade Amenity Trees</b>						
05 - COS	<i>Corymbia ficifolia</i> 'Orange Splendour'	Dwarf Flowering Gum	6	4-6	45L	4
06 - Dre	<i>Elaeagnus reticulata</i> **	Blueberry Ash	10	5-8	45L	4
07 - Tlu	<i>Tristanopsis 'Lucious'</i>	Lucious Water Gum	8	5	75L	5
<b>Tall Screen Shrubs &gt; 1.5m</b>						
08 - Csa	<i>Callistemon 'Salignus'</i> **	Narrow-leaved Bottlebrush	3	3	300mm	7
GHG	<i>Grevillea 'Honey Gem'</i>	Spider Flower Grevillea	4	3	300mm	8
09 - Lar	<i>Leucospermum cordifolium</i>	Scarlet Ribbon	2	1.5	300mm	3
10 - SSN	<i>Syzygium australe</i> 'Straight & Narrow'	Narrow Lilly Pilly	5-8	1-1.5	300mm	34
11 - Vod	<i>Viburnum odoratissimum</i>	Dense Fence	2.5	2	300mm	66
<b>Shrubs &lt; 1.5m</b>						
CBJ	<i>Callistemon 'Better John'</i>	Better John Bottlebrush	1.2	0.9	200mm	18
GCV	<i>Grevillea 'Crimson Villa'</i>	Crimson Villa	0.7	0.7	200mm	6
12 - RAB	<i>Raphiolepis indica</i> 'Apple Blossom'	Apple Blossom Hawthorn	1	1	200mm	27
13 - WZe	<i>Westringia 'Luciousa' 'Zena'</i>	Westringia 'Zena'	1.2	1.2	200mm	23
<b>Mass Planted Groundcovers</b>						
14 - ALR	<i>Alternanthera densata</i> 'Little Ruby'	Little Ruby	0.5	0.5	140mm	216
15 - Ccn	<i>Convolvulus cneorum</i>	Silver Bush	0.5	1	140mm	5
DLJ	<i>Dianella caerulea</i> 'Little Jess'	Little Jess Flax Lily	0.4	0.4	140mm	114
16 - Dre	<i>Dichondra repens</i>	Kidney Weed	0.1	1.5	140mm	153
17 - Lis	<i>Liriope muscari</i> 'Isabella'	Isabella Fine Leaf Linope	0.4	0.5	140mm	196
Mpa	<i>Myoporum parvifolium</i> 'Yareena'	Yareena Creeping Boobialla	0.1	1	140mm	74
18 - Ngr	<i>Neomeria gracilis</i>	Walking Iris	0.5	0.5	140mm	147
PKI	<i>Poa labillardieri</i> 'Kingsdale'	Blue Tussock Grass	0.45	0.45	140mm	147
19 - WMu	<i>Westringia 'Mundi'</i>	Westringia 'Mundi'	0.6	1.5	140mm	112
<b>Low Border Planting</b>						
20 - CFC	<i>Carex albula</i> 'Frosted Curly'	New Zealand Hair Sedge	0.6	0.6	140mm	22
21 - CDF	<i>Chrysopsisium apiculatum</i> 'Desert Flame'	Yellow Buttons	0.5	0.5	140mm	69
22 - Lia	<i>Lomandra laevis</i>	Evergreen Baby	0.45	0.45	140mm	33
Sby	<i>Stachys byzantina</i>	Lamb's Ears	0.5	0.5	140mm	9
<b>Shade Tolerant Planting</b>						
23 - Aau	<i>Asplenium australasicum</i>	Birds Nest Fern	1	1	140mm	6
Bnu	<i>Blechnum nudum</i>	Fishbone Water Fern	0.7	0.5	140mm	3
Mco	<i>Microsorum commutatum</i>	Burrowing	1	1.5	140mm	1
24 - PXa	<i>Phloxendron 'Xenadu'</i>	Xenadu Dwarf Phloxendron	0.8	0.8	140mm	7
Pir	<i>Pteris tremula</i>	Tender Brake	1	0.8	140mm	3
Das	<i>Doodia aspera</i>	Rasp Fern	0.2	0.4	140mm	3
Ael	<i>Aspidistra elatior</i>	Cast Iron Plant	0.7	0.5	140mm	11
Vhe	<i>Viola hederacea</i>	Native Violet	0.1	0.3	140mm	1
<b>*Soil Types</b>						
(S) Sandy, (C) Clay, (L) Loamy Soils						
<b>**Species Selection:</b>						
As per suggested species list on the Ornamental Native Tree Species suitable for growing in the Cumberland City Council Local Government Area (LGA) report						

**LEGEND**

- SINGLE BEDROOM
- TWO BEDROOM
- EXISTING TREES TO BE REMOVED



PROPOSED DEVELOPMENT DATA - GENERAL HOUSING		
Site Area	2311 sqm	
Title Description	Lots 111, 112, 116, and 117 DP253956	
Proposed Dwelling Numbers	16 Dwellings - 6 x 1 bedroom & 10 x 2 bedrooms	
Requirement		Proposed
Setbacks		
Front Setback	Prevailing setback within 40m either side of the site. John T Bell Drive - 7.4m Matfen Close - 8.325m Maximum encroachment of balcony is 1.5m Newcastle DCP 3.03.01B	7m to John T Bell Drive 5.8m to Matfen Close
Side Setback	0.9m up to a height of 4.5m, then at an angle of 4:1 up to the maximum permitted height (1.9m at Height Limit)	3m
Rear Setback	3m up to 4.5m and 6m greater than 4.5m	N/A
Height	8.5m	8.36m at Ridge
Floor Space Ratio	0.75:1 + 0.5 FSR Bonus pursuant to Division 1 of Housing SEPP 0.5 x 10 (no. 2 Beds) = 5.0 0.4 x 6 (no. 1 beds) = 2.4	0.45:1
Parking		8 Car Spaces

FB1	Face Brickwork Type 1
FB2	Face Brickwork Type 2
LC1	Lightweight Cladding - Prefinished Board
GB	Glazed Aluminium Balsutrade - Obscure
MRS	Metal Roof Sheetting
MRC	Metal Roof Capping/Flashing
EG	Eaves Gutter
DP	Downpipe
FEN1	Fence Type 1 - Vertical Slat
SCR	Privacy Screen - Vertical Slat
LB	Letterbox



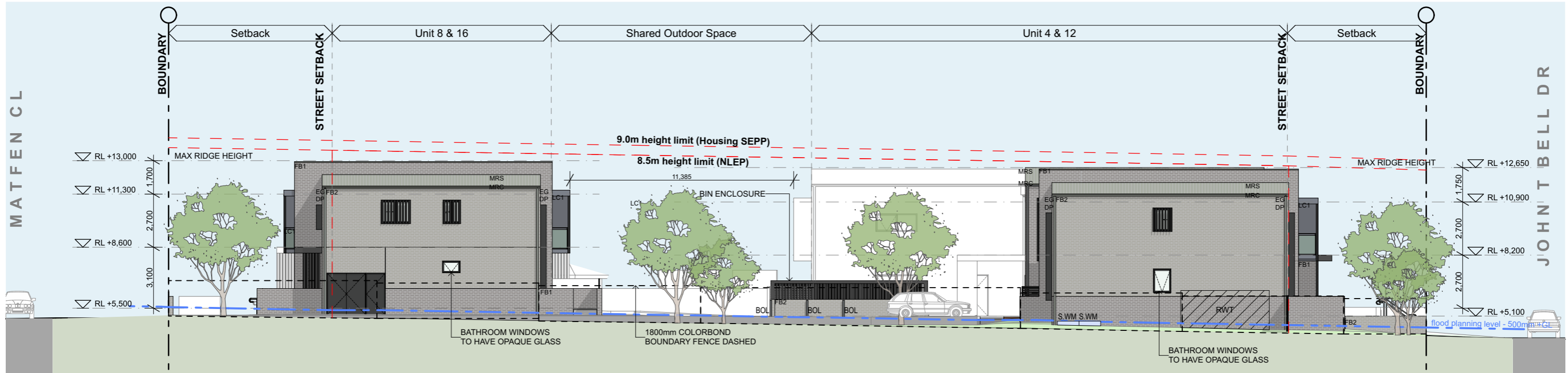

1 East Elevation  
SCALE 1:200 @ A3

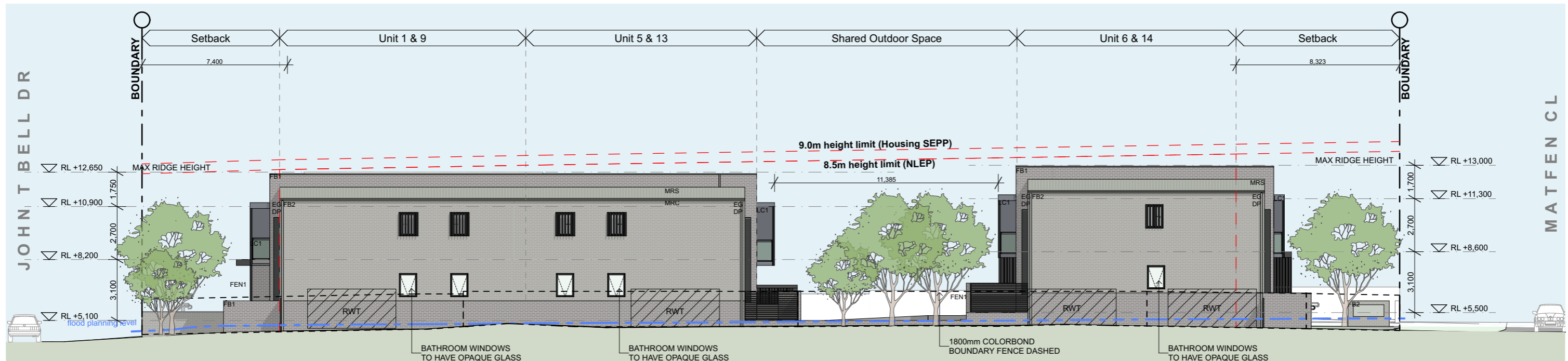

2 West Elevation  
SCALE 1:200 @ A3

FB1	Face Brickwork Type 1
FB2	Face Brickwork Type 2
LC1	Lightweight Cladding - Prefinished Board
GB	Glazed Aluminium Balsutrade - Obscure
MRS	Metal Roof Sheetting
MRC	Metal Roof Capping/Flashing
EG	Eaves Gutter
DP	Downpipe
FEN1	Fence Type 1 - Vertical Slat
SCR	Privacy Screen - Vertical Slat
LB	Letterbox



Planning & Environment

Locked Bag 5022, Parramatta Sydney NSW 2150 Australia

t: 1800 738 718

www.dpie.nsw.gov.au/land-and-housing-corporation

Architect



NEWCASTLE  
115 King St (P.O. Box 958)  
Newcastle NSW 2300  
P 02 4929 1843  
E admin@ckds.com.au  
ABN 12 129 231 269  
Nominated Architect: Stuart Campbell NSW ARB 7545

#### NOTIFICATION - ELEVATIONS

Project No. BGX6U  
38, 40 John T Bell Dr & 31, 33 Matfen Cl, Maryland,  
NSW 2287  
Lot 174 & Lot 175 DP218736

drawing #  
N-4

issue  
D  
19/9/2022

This document is the copyright of CKDS Architecture PTY Limited. Check and verify all dimensions on site. Refer any discrepancies to the designer before proceeding with the work. Do not scale drawings manually or electronically. Drawing shall not be used for construction until issued for construction by designer.

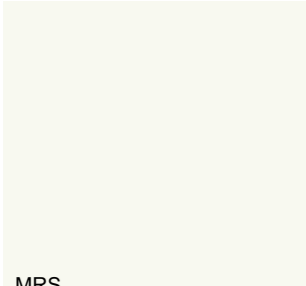

MRS  
Metal Roof Sheetting -  
Surfmist



FB2  
Face Brickwork - Urban  
'Silver'

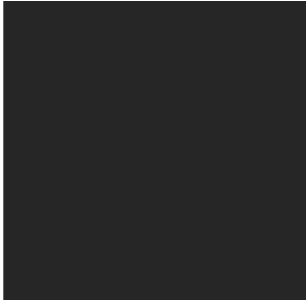

Window/Door Frame -  
Monument



GB  
Glazed Balustrade -  
Obscure Glass



FB1  
Face Brickwork - Urban  
'Chiffon'



LC01  
Pre-finished Board Soffit  
Cemintel Surround



FEN1/SCRN  
Screen/Fencing -  
Powdercoated 'Monument '





MRS  
Metal Roof Sheetting -  
Surfmist



FB2  
Face Brickwork - Urban  
'Silver'



Window/Door Frame -  
Monument



GB  
Glazed Balustrade -  
Obscure Glass



FB1  
Face Brickwork - Urban  
'Chiffon'



LC01  
Pre-finished Board Soffit  
Cemintel Surround



FEN1/SCRN  
Screen/Fencing -  
Powdercoated 'Monument'



Planning &  
Environment

Locked Bag 5022, Parramatta Sydney NSW 2150  
Australia  
t: 1800 738 718  
[www.dpie.nsw.gov.au/land-and-housing-corporation](http://www.dpie.nsw.gov.au/land-and-housing-corporation)

Architect



NEWCASTLE  
115 King St (P.O. Box 958)  
Newcastle NSW 2300  
P 02 4929 1843  
E [admin@ckds.com.au](mailto:admin@ckds.com.au)  
ABN 12 129 231 269  
Nominated Architect: Stuart Campbell NSW ARB 7545

NOTIFICATION - SCHEDULE OF FINISHES  
Project No. BGX6U  
38, 40 John T Bell Dr & 31, 33 Matfen Cl, Maryland,  
NSW 2287  
Lot 174 & Lot 175 DP218736

drawing #  
N-6

issue  
D  
19/9/2022

This document is the copyright of CKDS Architecture PTY Limited. Check and verify all dimensions on site. Refer any discrepancies to the designer before proceeding with the work. Do not scale drawings manually or electronically. Drawing shall not be used for construction until issued for construction by designer.

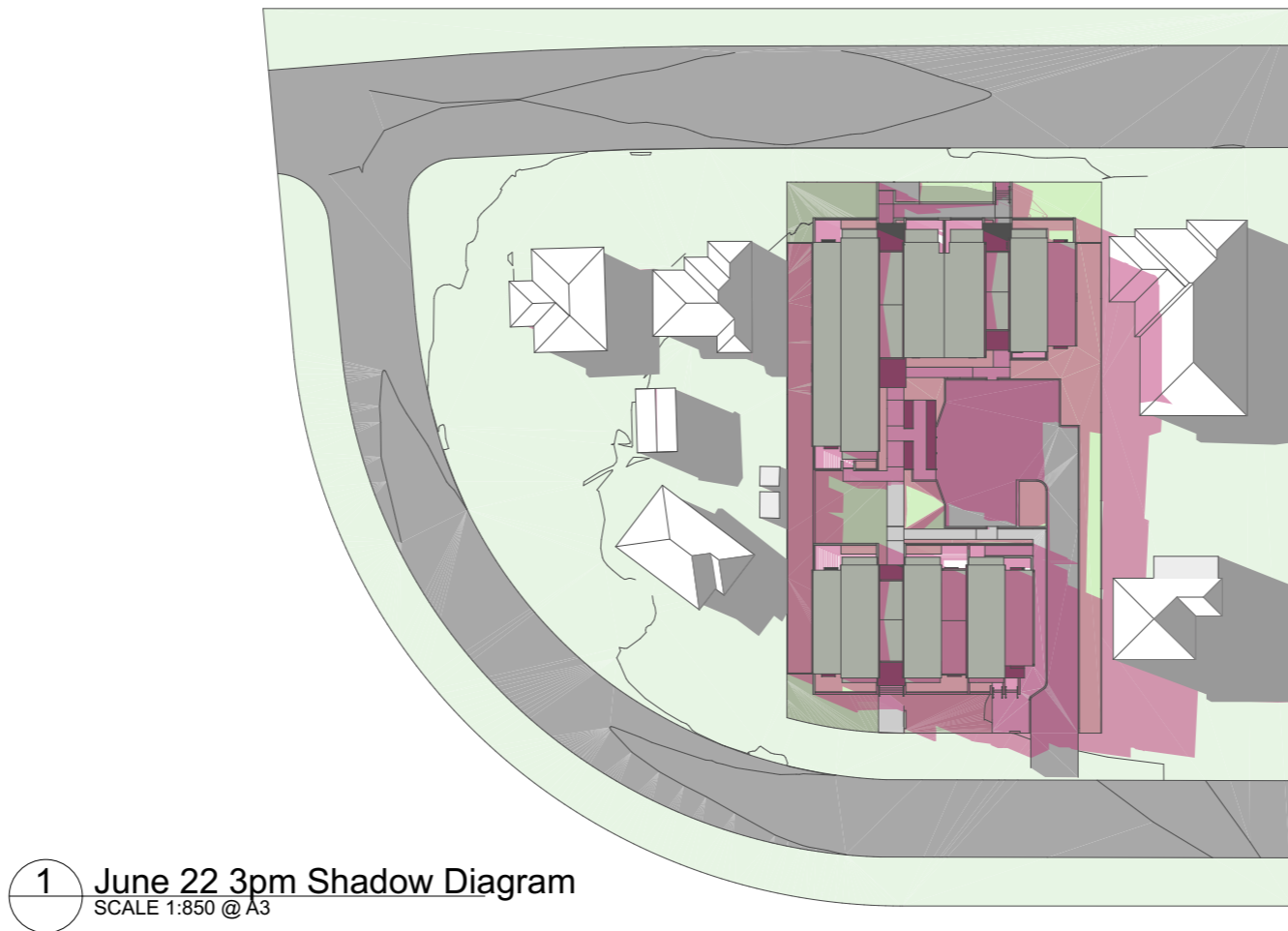
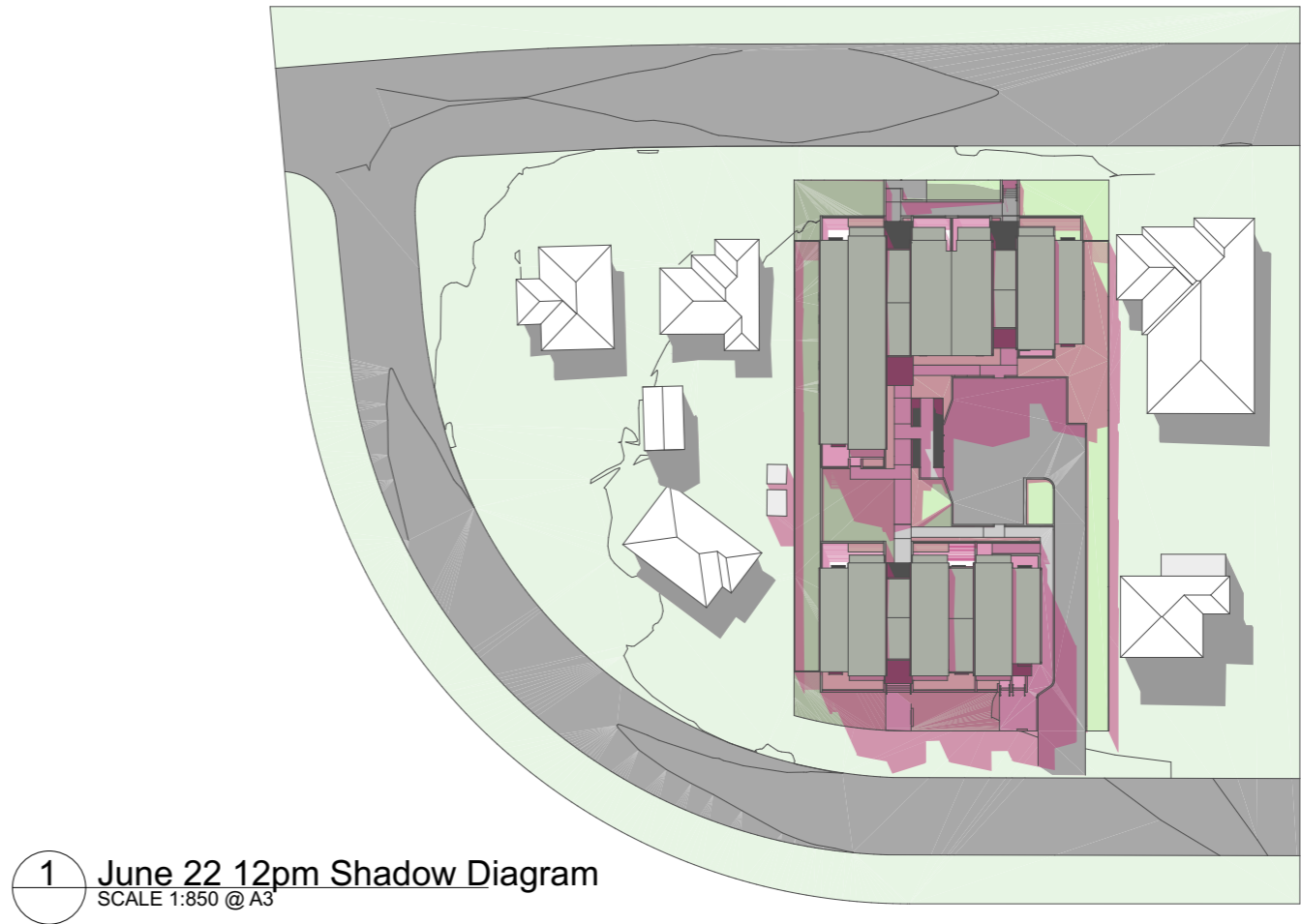
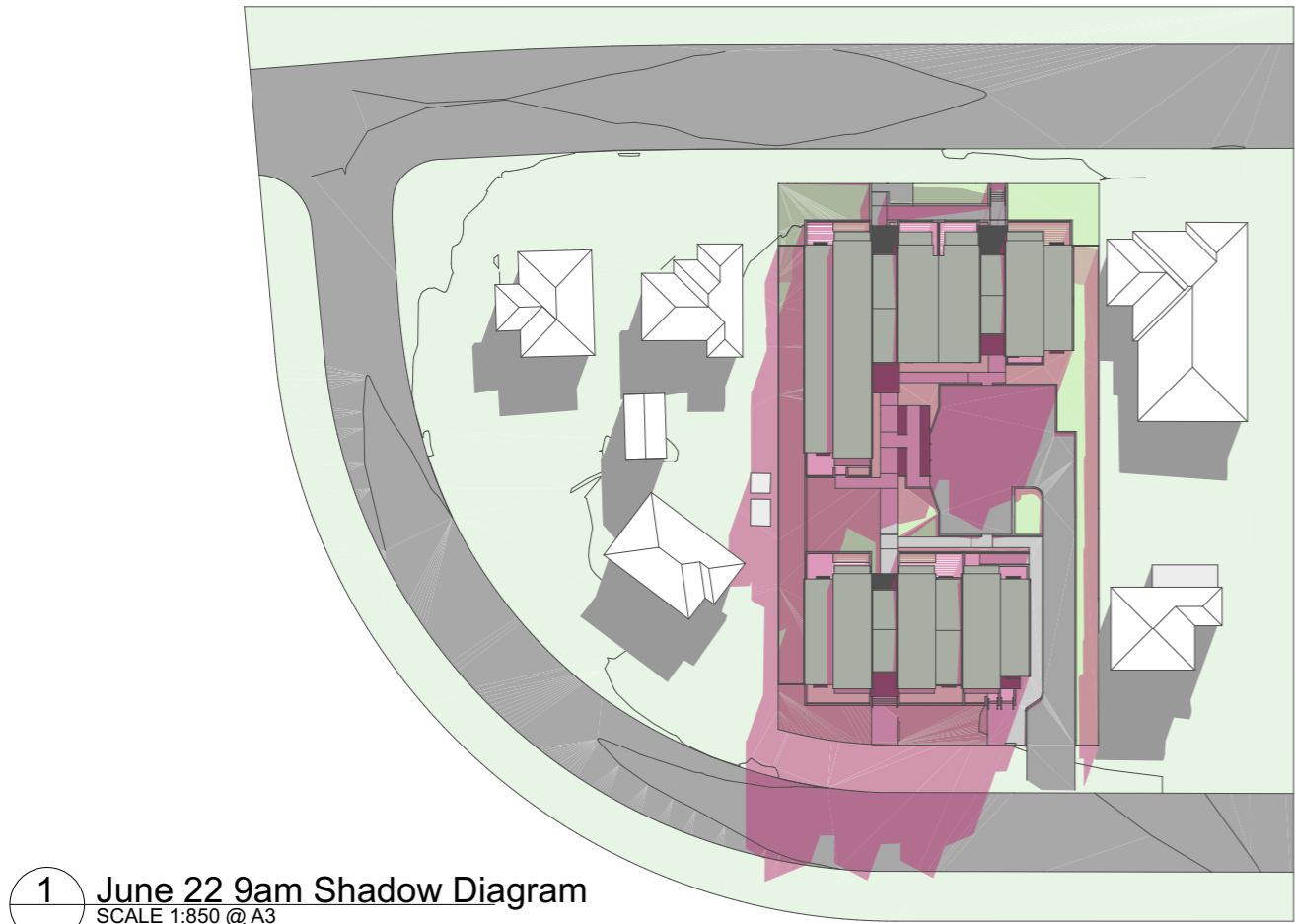

**LEGEND**

- Grey area indicates existing shadows cast by neighbouring properties
- Pink area indicates shadows cast by proposed development



**Planning & Environment**

Locked Bag 5022, Parramatta Sydney NSW 2150 Australia  
t: 1800 738 718  
[www.dpie.nsw.gov.au/land-and-housing-corporation](http://www.dpie.nsw.gov.au/land-and-housing-corporation)

Architect



**NEWCASTLE**  
115 King St (P.O. Box 958)  
Newcastle NSW 2300  
P 02 4929 1843  
E [admin@ckds.com.au](mailto:admin@ckds.com.au)  
ABN 12 129 231 269  
Nominated Architect: Stuart Campbell NSW ARB 7545

**NOTIFICATION - SHADOW DIAGRAMS**  
Project No. BGX6U  
38, 40 John T Bell Dr & 31, 33 Matfen Cl, Maryland, NSW 2287  
Lot 174 & Lot 175 DP218736

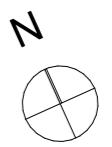

drawing #  
**N-7**

issue  
**D**  
19/9/2022

This document is the copyright of CKDS Architecture PTY Limited. Check and verify all dimensions on site. Refer any discrepancies to the designer before proceeding with the work. Do not scale drawings manually or electronically. Drawing shall not be used for construction until issued for construction by designer.